

# EXPLORE MONTGOMERY PARKS TRAILS

MONTGOMERYPARKS.ORG

## PARK TYPES

- MONTGOMERY PARKS
- MARYLAND STATE PARKS
- NATIONAL PARK SERVICE

## TRAIL TYPES

- HARD SURFACE
- NATURAL SURFACE
- WATER TRAIL
- ON-ROAD CONNECTION

- PARKING
- U EQUESTRIAN PARKING
- 🚲 BIKE PARK
- 👤 HEARTSMART TRAIL
- ⚠️ USE CAUTION - NO SIDEWALK

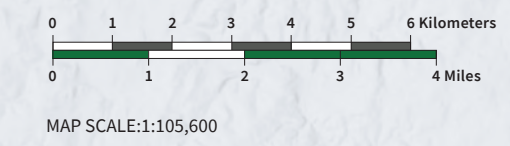

## TRAILHEADS & PARKING

- 1 Western Piedmont Trail - 15098 Hyattstown Mill Rd.
- 2 Dark Branch Trail - 26031 Prescott Rd. U
- 3 Browning Run Trail - 25202 Clarksburg Rd.
- 4 Lewisdale Trail - 12800 Lewisdale Rd. U
- 5 Purdum Trail - 25513 Burnt Hill Rd.
- 6 Kingsley Trail - 24758 Clarksburg Rd.
- 7 Wilson Mill Trail - 24648 Clarksburg Rd.
- 8 Froggy Hollow Trail - 24625 Clarksburg Rd.
- 9 Sopers Branch Trail - 24615 Frederick Rd. U
- 10 Big Oak Trail - 23701 Camping Ridge Rd.
- 11 Stoneybrook Trail - 23703 Camping Ridge Rd.
- 12 Buck Lodge Loop Trail - 22920 Slidell Rd. U
- 13 Big Woods Loop Trail - 20401 Darnestown Rd. U
- 14 Meadow Loop Trail - 20477 Darnestown Rd. U
- 15 Black Hill Trail - 20921 Lake Ridge Dr.
- 16 Cabin Branch Trail - 14300 Black Hills Rd. U
- 17 Hoyles Mill Trail - 20672 Clarksburg Rd.
- 18 Hoyles Mill Trail - 30000 Clarksburg Rd.
- 19 Hoyles Mill Trail - 19513 White Ground Rd. U
- 20 Schaeffer Farms Trail - 14934 Schaeffer Rd. U
- 21 South Germantown HeartSmart - 18041 Central Park Cir. U
- 22 South Old River Road Trail - 14800 River Rd.
- 23 Muddy Branch Greenway Trail - 14750 River Rd.
- 24 Muddy Branch Greenway Trail - 12300 Pennyfield Lock Rd.
- 25 Bethesda Church Trail - 10332 Bethesda Church Rd.
- 26 Magruder Branch Trail - Valley Park Dr. & Shell Drake Cir.
- 27 Magruder Branch Trail - 23259 Kings Valley Rd.
- 28 Lower Magruder Trail - 23559 Log House Rd.
- 29 Seneca Greenway Trail - 9984 Wightman Rd.
- 30 Seneca Greenway Trail - 20264 Watkins Mill Rd.
- 31 Seneca Greenway Trail - 19139 Frederick Rd.
- 32 Butterfly Trail - 8621 Snouffer School Rd.
- 33 Cabin John Trail - 7701 Tuckerman Ln.
- 34 Cabin John Trail - 7400 Tuckerman Ln.
- 35 Cabin John Trail - 10600 Westlake Dr.
- 36 Cabin John Trail - 7777 Democracy Blvd.
- 37 Cabin John Trail - 8101 Bradley Blvd.
- 38 Cabin John Trail - 8342 River Rd.
- 39 Cabin John Trail - 7701 Seven Locks Rd. U
- 40 Fox Meadow Loop Trail - 22201 Zion Rd.
- 41 Oakley Cabin Trail - 3610 Brookeville Rd.
- 42 North Branch Trail - 18698 Wickham Rd.
- 43 Blue Heron Trail - 6700 Needwood Rd.
- 44 Needwood Trail - 3 Beach Dr.
- 45 Needwood Trail - 15800 Beach Dr.
- 46 Rock Creek Trail - 15680 Needwood Lake Cir.
- 47 Lakeside Trail - 15069 Avery Rd.
- 48 Meadows Nature Center - 5100 Meadowside Ln.
- 49 Rock Creek Trail - 5013 Baltic Ave.
- 50 Matthew Henson Trail - 12326 Dewey Rd.
- 51 Rock Creek Trail - 11805 Ashley Dr.
- 52 Rock Creek Trail - 11720 Dewey Rd.
- 53 Rock Creek Trail - 11602 Dewey Rd.
- 54 Rock Creek Trail - 4425 Garrett Park Rd.
- 55 Rock Creek Trail - 4140 Wexford Dr.
- 56 Rock Creek Trail - Beach Dr. & Puller Dr.
- 57 Rock Creek Trail - Beach Dr. & Cedar Ln.
- 58 Rock Creek Trail - Beach Dr. & Connecticut Ave.
- 59 Rock Creek Trail - Beach Dr. & Old Spring Rd.
- 60 Rock Creek Trail - Jones Mill Rd. & Levette Dr.
- 61 Rock Creek Trail - Beach Dr. & Woodbine St.
- 62 Rock Creek Trail - Beach Dr. & Woodbine St.
- 63 Rock Creek Trail - Beach Dr. & Pinehurst Pkwy.
- 64 Rock Creek Trail - Beach Dr. & Wyndale Rd.
- 65 Underground Railroad Trail - 16501 Norwood Rd.
- 66 Matthew Henson Trail - 13800 Layhill Rd.
- 67 Matthew Henson Trail - 13421 Georgia Ave.
- 68 Wheaton Regional Park Trails - 2000 Shorefield Rd.
- 69 Brookside HeartSmart - 1400 Glenlawn Ave. U
- 70 Wheaton Regional Trail - 11751 Orebaugh Ave.
- 71 Wheaton Regional Trail - 11717 Orebaugh Ave.
- 72 Sligo Creek Trail - Sligo Creek Pkwy.
- 73 Sligo Creek Trail - 10200 Sligo Creek Pkwy.
- 74 Sligo Creek Trail - 9675 Sligo Creek Pkwy.
- 75 Sligo Creek Trail - 9298 Sligo Creek Pkwy.
- 76 Sligo Creek Trail - 9210 Sligo Creek Pkwy.
- 77 Sligo Creek Trail - 9115 Sligo Creek Pkwy.
- 78 Sligo Creek Trail - 9089 Sligo Creek Pkwy.
- 79 Sligo Creek Trail - 8753 Sligo Creek Pkwy.
- 80 Sligo Creek Trail - 125 Dale Dr.
- 81 Sligo Creek Trail - 8675 Sligo Creek Pkwy.
- 82 Sligo Creek Trail - 8096 Sligo Creek Pkwy.
- 83 Sligo Creek Trail - 200 Hilltop Rd.
- 84 Sligo Creek Trail - 250 Hilltop Rd.
- 85 Sligo Creek Trail - 899 Sligo Creek Pkwy.
- 86 Northwest Branch Trail - 10701 Columbia Pike
- 87 Cloverly Loop Trail - 900 Briggs Chaney Rd.
- 88 Peachwood Loop Trail - 611 Piping Chaney Rd.
- 89 Maydale Trails - 1638 Maydale Dr.
- 90 Upper Paint Branch Trails - 14900 Old Columbia Pike
- 91 Paint Branch Trail - 1540 Fairland Rd.
- 92 Paint Branch Trail - 1620 E Randolph Rd.
- 93 Paint Branch Trail - 1120 Jackson Rd. U
- 94 Hillandale Trail - 10615 New Hampshire Ave.
- 95 Greencastle Trail - 3928 Greencastle Rd. U

\* Not all parking locations have a street address. Addresses listed are for the closest location available.

This map provides details on trails and parking access within Montgomery Parks as well as other known trails in Montgomery County.

For additional maps and information scan the QR Code or visit: [MontgomeryParks.org/Trails](https://MontgomeryParks.org/Trails)



MAP PRODUCED ON JUNE 9, 2022

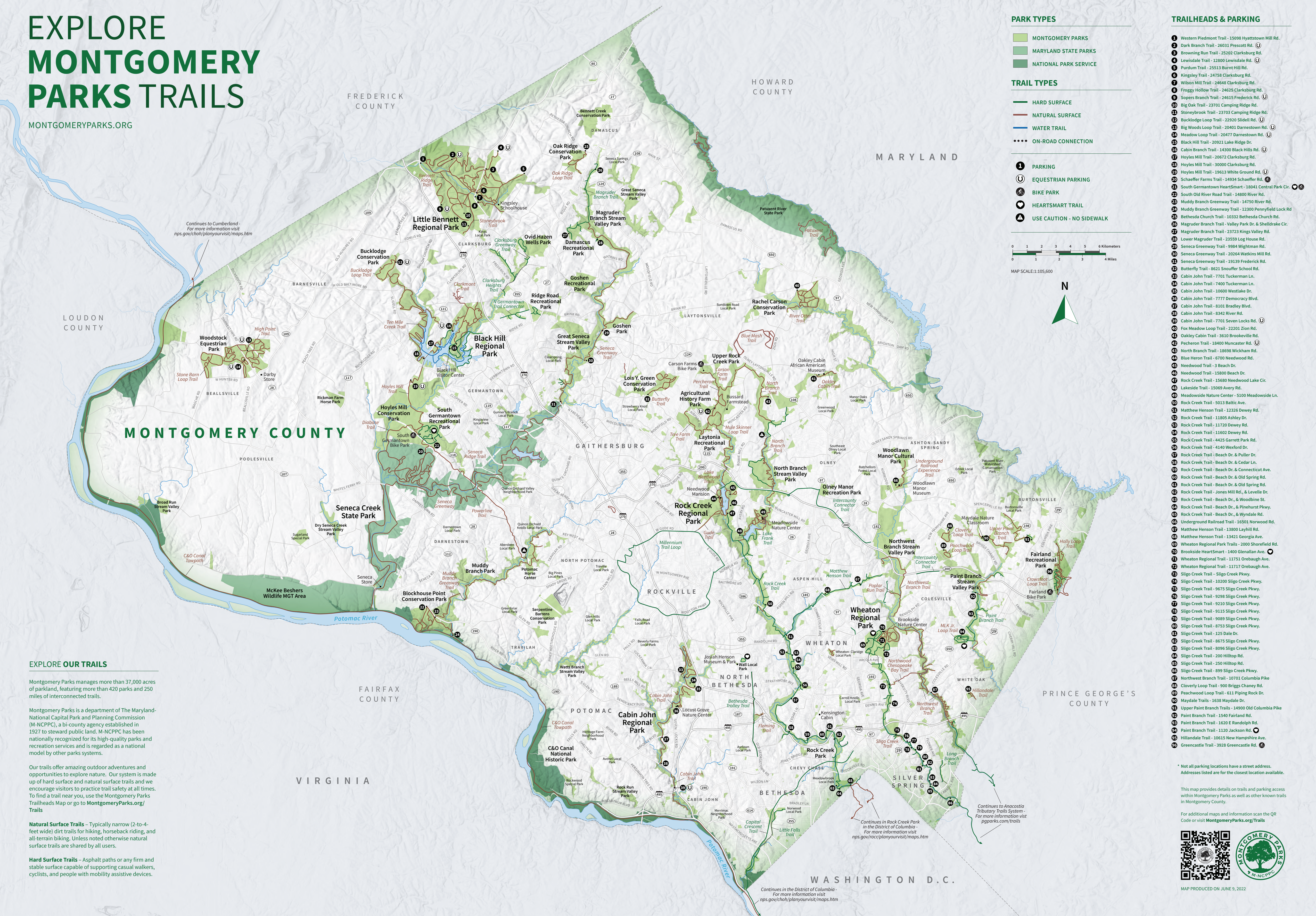

## EXPLORE OUR TRAILS

Montgomery Parks manages more than 37,000 acres of parkland, featuring more than 420 parks and 250 miles of interconnected trails.

Montgomery Parks is a department of The Maryland-National Capital Park and Planning Commission (M-NCPPC), a bi-county agency established in 1927 to steward public land. M-NCPPC has been nationally recognized for its high-quality parks and recreation services and is regarded as a national model by other parks systems.

Our trails offer amazing outdoor adventures and opportunities to explore nature. Our system is made up of hard surface and natural surface trails and we encourage visitors to practice trail safety at all times. To find a trail near you, use the Montgomery Parks Trailheads Map or go to [MontgomeryParks.org/Trails](https://MontgomeryParks.org/Trails)

**Natural Surface Trails** – Typically narrow (2-to-4-foot wide) dirt trails for hiking, horseback riding, and all-terrain biking. Unless noted otherwise natural surface trails are shared by all users.

**Hard Surface Trails** – Asphalt paths or any firm and stable surface capable of supporting casual walkers, cyclists, and people with mobility assistive devices.

Continues in the District of Columbia - For more information visit [nps.gov/rocr/playourvisit/maps.htm](https://nps.gov/rocr/playourvisit/maps.htm)

Continues in Rock Creek Park in the District of Columbia - For more information visit [nps.gov/rocr/playourvisit/maps.htm](https://nps.gov/rocr/playourvisit/maps.htm)

Continues to Cumberland - For more information visit [nps.gov/choh/playourvisit/maps.htm](https://nps.gov/choh/playourvisit/maps.htm)

Continues to Anacostia Tributary Trails System - For more information visit [pparks.com/trails](https://pparks.com/trails)

# EXPLORE MONTGOMERY PARKS TRAILS

MONTGOMERY COUNTY, MARYLAND

## EXPLORE NATURE

Montgomery Parks trails weave through our natural environment across conservation parks, best natural areas, bio-diversity areas, and stream valley parks.

For a stroll or roll through nature, check out Northwest Branch Stream Valley Trails, Rachel Carson Conservation Park Trails, Little Bennett Regional Park Trails, nature center trails, and many more.

## EXPLORE ADVENTURE

To get your heart rate up, Montgomery County has three bike parks and 200 miles of cross country running, horseback riding, and mountain biking trails.

For multi-modal adventure, visit the mountain bike park at Fairland Recreational Park, the Fall Line Trail and Copperhead Run Trails in Northwest Branch, the Black Hill Water Trail, or the Woodstock Equestrian Park trails.

## EXPLORE HISTORY & CULTURE

Travel on trails through the history of Montgomery County.

Hike the Underground Railroad Experience Trail at Woodlawn Manor Cultural Park or visit the historic 19th century one room Kingsley School House in Little Bennett Regional Park.

Explore Civil War history at Blockhouse Point Conservation Park, or get a glimpse of Montgomery County's farming history at the Agricultural History Farm Park.

## EXPLORE STREAM VALLEYS

Our stream valley trails provide connectivity across the county and to our neighboring jurisdictions.

For paved trails, check out Sligo Creek Trail, Rock Creek Trail, Little Falls Trail (and the nearby the Capital Crescent Trail), Long Branch Trail, and Paint Branch Trail.

For natural surface trails, enjoy Muddy Branch Trail, Cabin John Stream Valley Trail, Northwest Branch, and the Upper Rock Creek Loop.

## PARK RULES

- Parks close at sunset unless otherwise noted.
- Pets must be kept on a leash at all times, except in dog parks. Please clean up after your pets.
- Smoking is prohibited.
- Visitors must follow all M-NCPPC Rules and Regulations, as well as any rules specific to a park facility or activity.
- For a complete list of park rules, visit: [MontgomeryParks.org/Rules](https://montgomeryparks.org/Rules)

## TRAIL ETIQUETTE

- Be courteous to other users. Yield right of way as follows: Mountain bikers yield to all users; hikers yield to equestrians.
- Stay on marked trails and do not blaze new trails. Trails not shown on the map are not sanctioned or maintained.
- Avoid using trails during extremely wet or soggy conditions. Check Rainout Line for trail operating status.
- E-bikes and e-scooters are permitted on hard surface trails except where prohibited.
- Use restrictions apply. Observe and obey access signs.

## MULTI-USE TRAILS

**HARD SURFACE TRAILS:** Allow for hiking and bicycling.

**NATURAL SURFACE TRAILS:** generally multi-use allowing hiking, bicycling, and horseback riding. Unless noted otherwise, natural surface trails are "shared by all".

Visit the trails directory for more information on use restrictions: [MontgomeryParks.org/Trails](https://montgomeryparks.org/Trails)

## TRAIL OPERATING STATUS

Trails can be periodically closed for safety, construction, or after inclement weather.

To check a trail status or sign up for text alerts, visit: [MontgomeryParks.org/RainoutLine](https://montgomeryparks.org/RainoutLine) or call: 240-270-0008

## VOLUNTEER

Help Montgomery Parks maintain and improve park trails. Learn about volunteer opportunities and how to become a Trail Ranger at: [MontgomeryParks.org/Volunteer](https://montgomeryparks.org/Volunteer)

## EVENTS

For information on permitting events on park trails visit: [MontgomeryParks.org/Permits](https://montgomeryparks.org/Permits)

## QUESTIONS?

**VISIT:** [MontgomeryParks.org](https://montgomeryparks.org)  
**CALL US:** 301-495-2595  
**EMAIL US:** [Info@MontgomeryParks.org](mailto:Info@MontgomeryParks.org)  
**PARK POLICE:** 301-949-8010

**SUBMIT QUESTIONS ONLINE:**  
[MontgomeryParks.org/Customer](https://montgomeryparks.org/Customer)

MAP PRODUCED ON MAY 24, 2022

## MAP KEY

- |                        |                                 |
|------------------------|---------------------------------|
| <b>PARK AREAS</b>      | <b>TRAILS - HARD SURFACE</b>    |
| Montgomery Parks       | Hiker/Biker                     |
| Water Area             | <b>TRAILS - NATURAL SURFACE</b> |
| Athletic Fields/Courts | Shared by All                   |
| Buildings              | Hiker/Equestrian                |
| Stream/Creek           | Hiker Only                      |
| Roads                  | Hiker/Biker                     |
| On-Road Connection     | Mid-County Loop                 |
| Parking *              | Bike Racks                      |
| Restrooms              | Playground                      |
| Water Fountains        | Bridge                          |
| Road Crossing          | Bikeshare Station               |
| Trail Tour Stops       | Metro Station                   |
|                        | Visitor Center                  |
- \* See other side for parking addresses



Woodlawn Manor Barn at Woodlawn Manor Cultural Park & Museum



Lake Needwood on the Westside Trail at Rock Creek Regional Park



Capital Crescent Trail at Little Falls Parkway



UNDERGROUND RAILROAD EXPERIENCE TRAIL

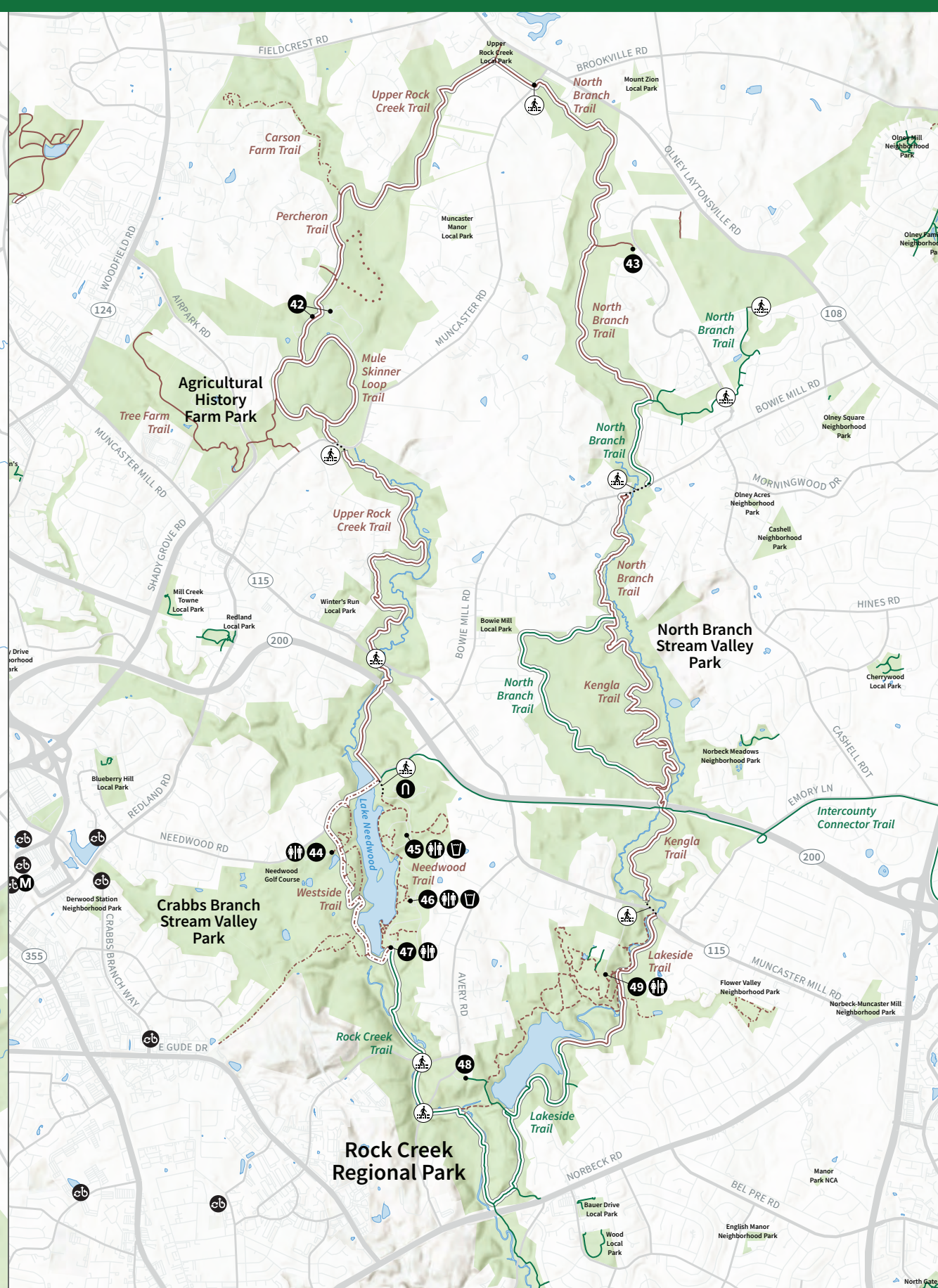

MID-COUNTY LOOP TRAIL

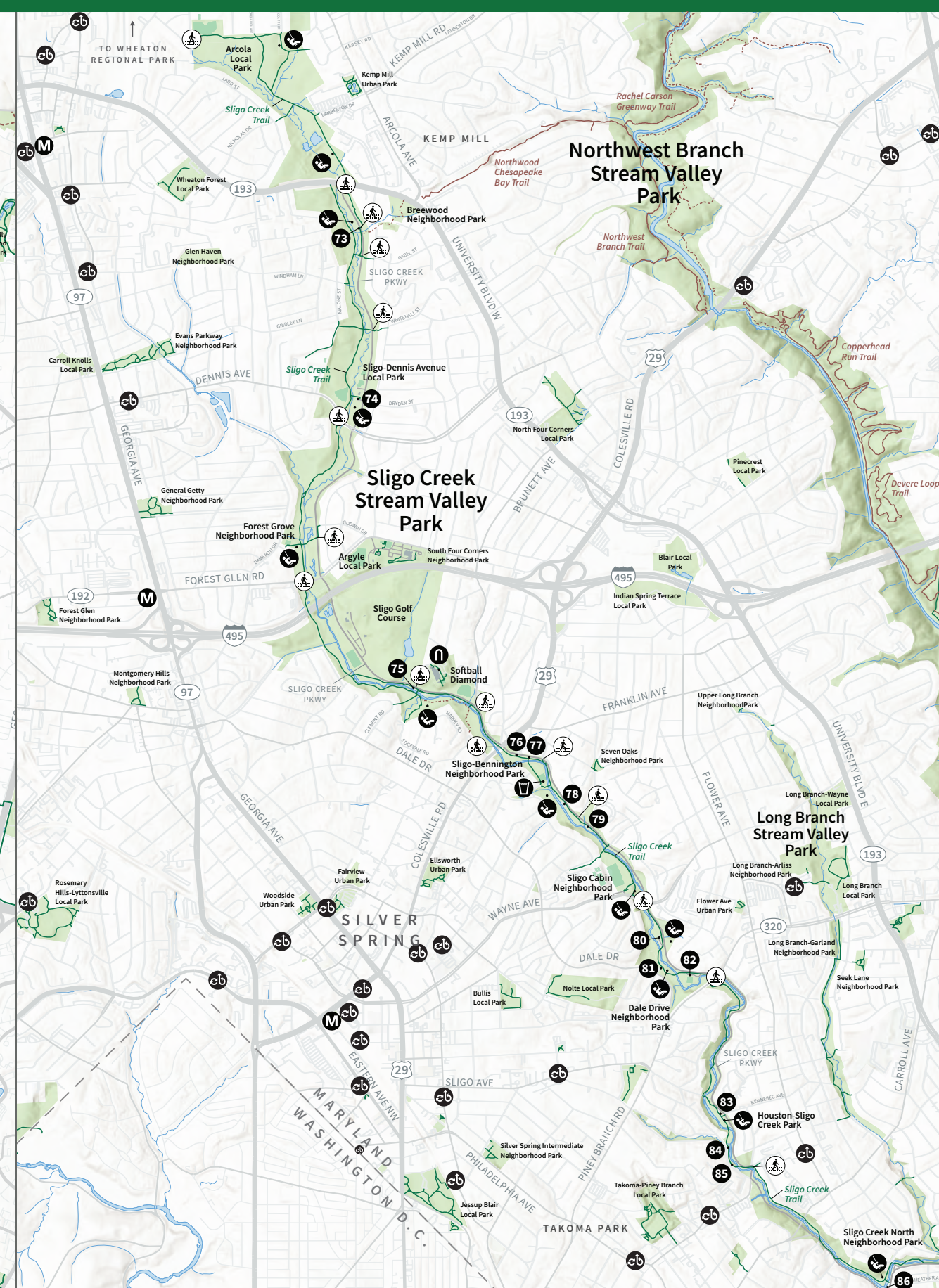

SLIGO CREEK STREAM VALLEY PARK

MONTGOMERY PARKS



EXPLORE MONTGOMERY PARKS TRAILS

